Mack the Knife

Swing
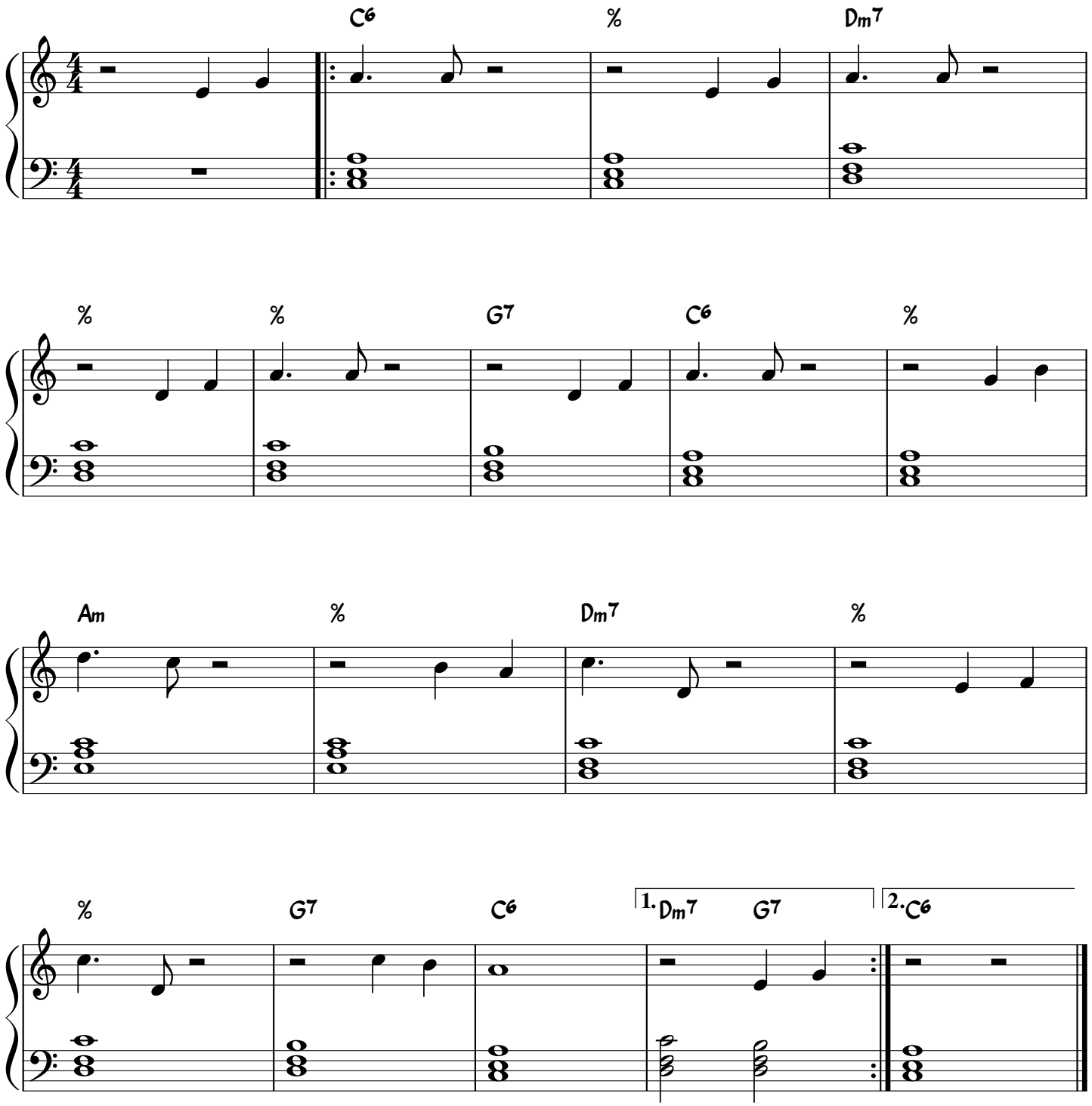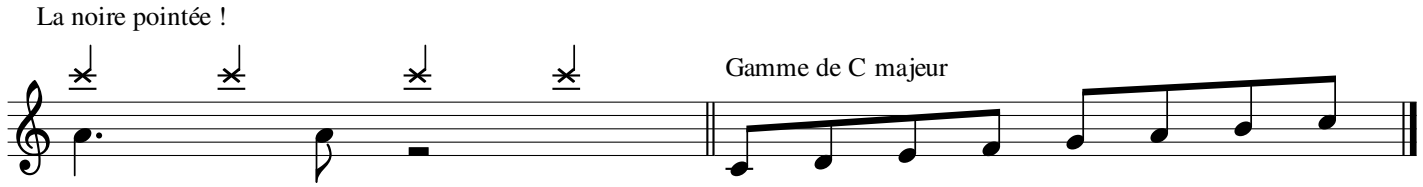
Kurt Weill